

Mt. Douglas Cross Rd Between Glendenning Rd And Cedar Hill Rd
2024-02-25 To 2024-03-02



The data presented here is for information purposes only and should not be considered authoritative for construction, geotechnical, engineering, navigational, legal, or other site-specific uses. Please note that small datasets may skew the calculation of the hourly 85th percentile speed. The information shared is owned by the Transportation Division of the Engineering Department at the District of Saanich. Accuracy is not guaranteed.

This document contains:

Overview

Vehicle Volume Summary

Vehicle Speed Summary

Vehicle Classification Summary

Overview

Mt. Douglas Cross Rd Between Glendenning Rd And Cedar Hill Rd
2024-02-25 To 2024-03-02



Location Map

Metric	EB	WB	Combined
Average Traffic Volume (weekdays)	922	1746	2668
Average Speed (km/h)	40	41	40

Weather Information	Value
Minimum Temperature	-1.2 °C
Maximum Temperature	8.8 °C
Total Precipitation	34.7 mm

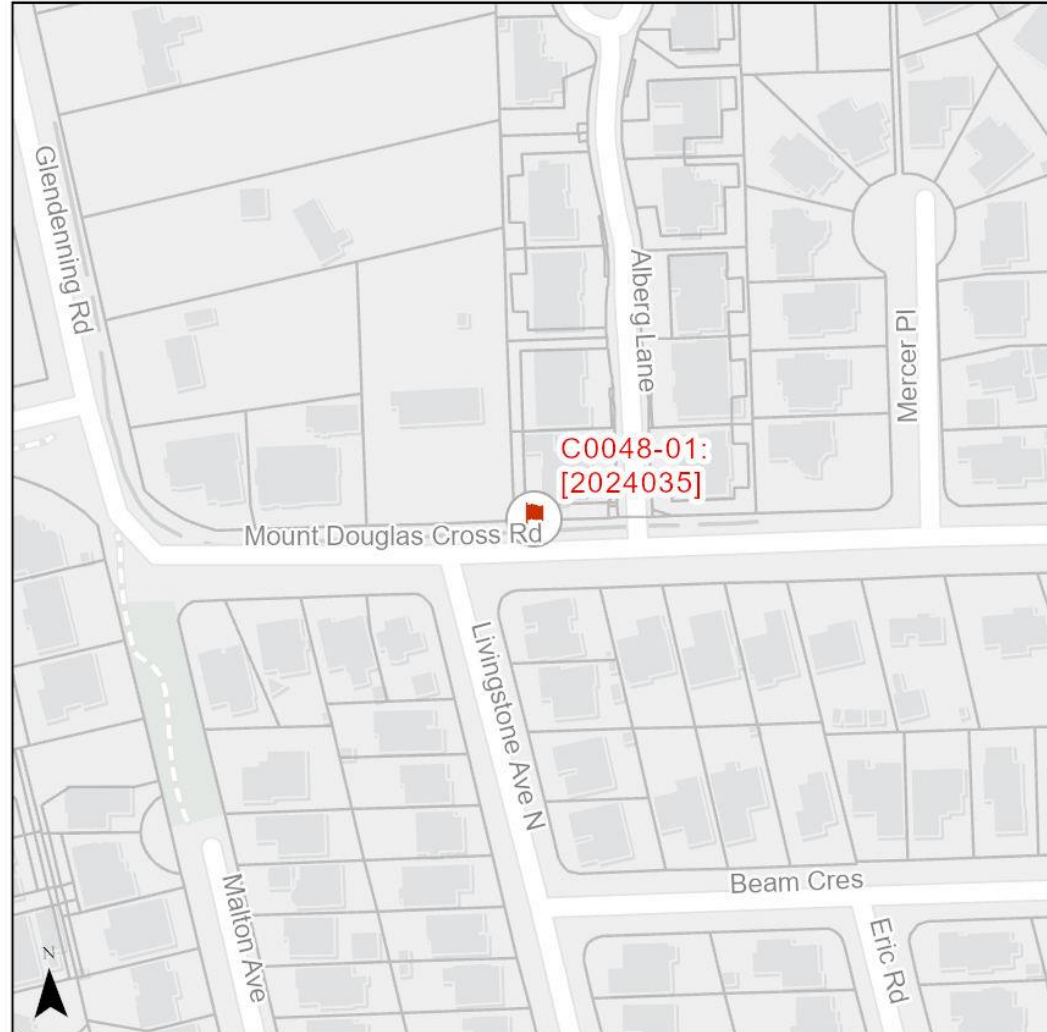

Vehicle Volume Summary

Start Date: 2024-02-25
 Start Time: 12:00 AM
 Station ID: C0048-01



Location: Mt. Douglas Cross Rd Between Glendenning Rd And Cedar Hill Rd

DATE:	2024-02-26		2024-02-27		2024-02-28		2024-02-29		2024-03-01		WK AVG		WK AVG	HOURLY
	MON		TUE		WED		THURS		FRI		EB	WB	CH 1+2	%
Time:	EB	WB	EB	WB	EB	WB	EB	WB	EB	WB	EB	WB		
12-1 AM	1	1	6	2	5	1	8	1	5	1	5	1	6	0.2%
1-2 AM	2	2	1	0	0	2	1	2	1	1	1	1	2	0.1%
2-3 AM	3	1	0	2	1	4	1	1	0	4	1	2	3	0.1%
3-4 AM	1	1	2	3	2	1	1	2	2	1	2	2	3	0.1%
4-5 AM	1	1	2	2	2	4	0	4	0	2	1	3	4	0.1%
5-6 AM	0	13	2	11	5	17	7	12	2	10	3	13	16	0.6%
6-7 AM	5	33	7	44	6	44	12	44	4	46	7	42	49	1.8%
7-8 AM	34	111	30	108	30	115	46	104	36	95	35	107	142	5.3%
8-9 AM	83	199	71	211	101	189	101	200	76	190	86	198	284	10.7%
9-10 AM	47	100	52	124	54	110	42	123	47	135	48	118	167	6.3%
10-11 AM	37	88	50	120	52	94	38	101	47	115	45	104	148	5.6%
11-12 PM	43	89	65	121	68	98	42	115	66	123	57	109	166	6.2%
12-1 PM	71	120	61	107	55	88	67	119	61	128	63	112	175	6.6%
1-2 PM	65	105	63	97	58	100	50	120	78	129	63	110	173	6.5%
2-3 PM	71	124	74	121	83	133	63	111	79	122	74	122	196	7.4%
3-4 PM	62	179	86	181	103	164	77	179	64	168	78	174	253	9.5%
4-5 PM	101	178	105	148	104	183	103	156	78	155	98	164	262	9.8%
5-6 PM	78	124	100	117	92	82	85	140	68	140	85	121	205	7.7%
6-7 PM	67	79	59	77	24	95	58	97	62	83	54	86	140	5.3%
7-8 PM	28	49	35	57	35	56	38	68	42	69	36	60	95	3.6%
8-9 PM	42	36	23	43	38	42	47	51	25	48	35	44	79	3.0%
9-10 PM	19	26	20	21	26	29	33	42	28	42	25	32	57	2.1%
10-11 PM	11	7	14	13	15	12	18	13	17	19	15	13	28	1.0%
11-12 AM	4	5	4	8	6	5	7	10	4	10	5	8	13	0.5%
LANES	876	1671	932	1738	965	1668	945	1815	892	1836	922	1746	2668	100.0%
TOTAL	2547		2670		2633		2760		2728		2668			
	MON		TUE		WED		THURS		FRI		WK AVG			
MAX. 7 - 9 am PEAK		284		10.7%	between	8-9 AM	TOTAL VEHICLES-PEAK PERIODS				2 HOUR PEAK INTERVALS			
MAX. 7 - 11 am PEAK		284		10.7%	between	8-9 AM	1235	6 HR TOTAL			2 HR AM (7 - 9 AM)			
MAX. 11 am - 1 pm		175		6.6%	between	12-1 PM	893	4 HR TOTAL			7-8 AM	VEH / HR	VEH / 2HR	2 HR %
MAX. 11 am - 3 pm		196		7.4%	between	2-3 PM	24 HOUR FACTORS				8-9 AM	142	426	16.0%
MAX. 4 - 6 pm PEAK		262		9.8%	between	4-5 PM					6-24 HR FACT.			
MAX. 3 - 6 pm PEAK		262		9.8%	between	4-5 PM	2.16	6-24 HR FACT.			11-12 PM	VEH / HR	341	12.8%
							2.99	4-24 HR FACT.			12-1 PM	166	175	
											2 HR PM (4 - 6 PM)			
											4-5 PM	VEH / HR	VEH / 2HR	2 HR %
											5-6 PM	262	467	17.5%
												205		

Vehicle Speed Summary



Station ID: C0048-01
 Location: Mt. Douglas Cross Rd Between Glendenning Rd And Cedar Hill Rd
 Dates: 2024-02-25 To 2024-03-02

Bin Number	1	2	3	4	5	6	7	8	9	10	11	12	13	14
Bin Speeds	1-20	21-25	26-30	31-35	36-40	41-45	46-50	51-55	56-60	61-65	66-70	71-80	81-90	91-9999
Count Total	124	301	1254	2951	4226	3872	3464	1138	285	65	15	3	0	3
Percent Total	1%	2%	7%	17%	24%	22%	20%	6%	2%	0%	0%	0%	0%	0%

Movements	Above 30 km/h	Above 40 km/h	Above 50 km/h
EB	89%	42%	5%
WB	91%	54%	10%
Combined	90%	48%	8%

Movements	Average Speed	85th Percentile Speed	95th Percentile Speed
EB	40 km/h	47 km/h	50 km/h
WB	41 km/h	48 km/h	53 km/h
Combined	40 km/h	48 km/h	51 km/h

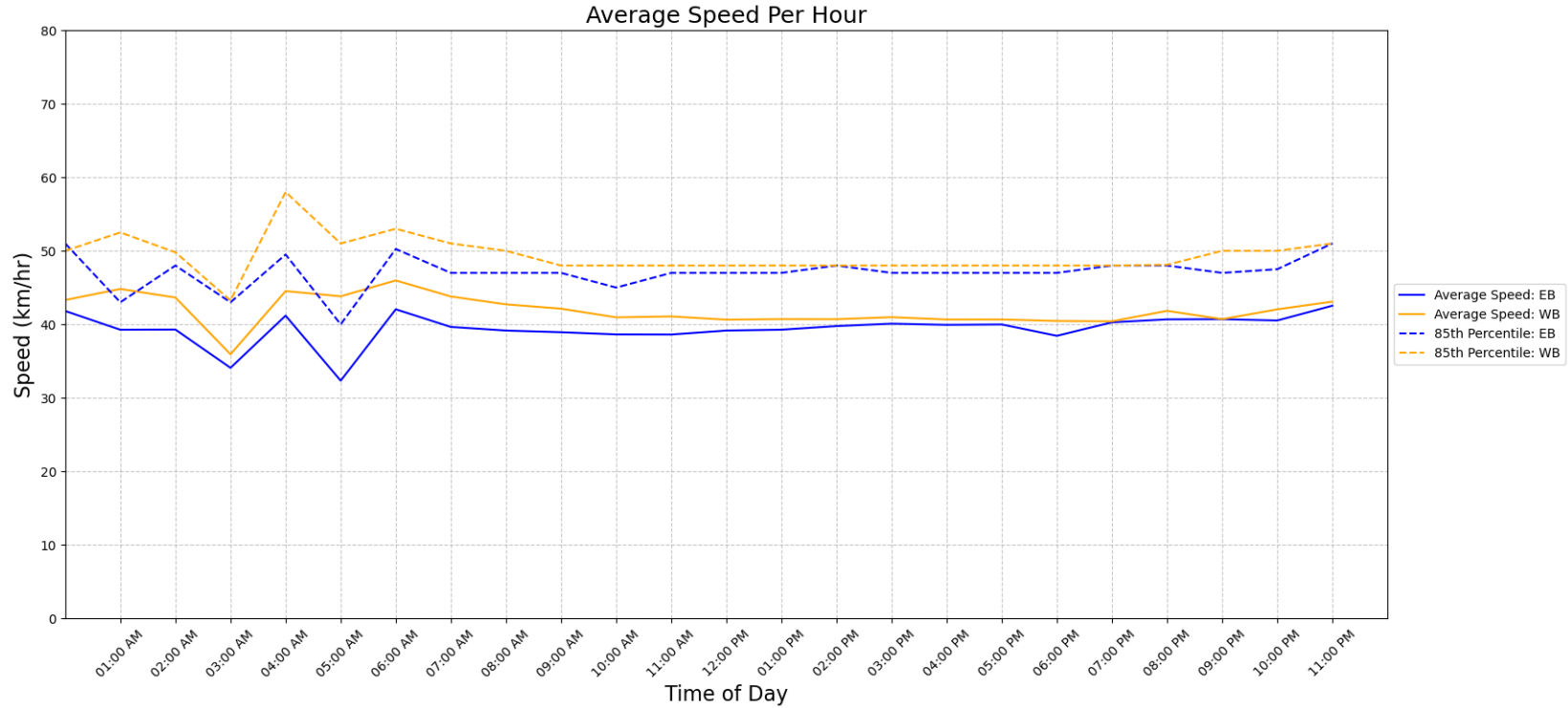

Vehicle Class Summary

Station ID: C0048-01
 Location: Mt. Douglas Cross Rd Between Glendenning Rd And Cedar Hill Rd
 Dates: 2024-02-25 To 2024-03-02



Classification	Motorcycle	Car & Light Goods Vehicles	Buses & Single Unit Truck	Trailer Truck	Multi-trailer truck
Length	0m to 2.00m	2.01m to 7.00m	7.00m to 15.20m	15.20m to 22.50m	22.51m to 999m

Movement	Classification					Total
	Motorcycle	Car & Light Goods Vehicles	Buses & Single Unit Truck	Trailer Truck	Multi-trailer truck	
EB	186	5934	19	0	0	6139
WB	101	11391	70	0	0	11562
Total	287	17325	89	0	0	17701
Percentage of Total	1.62%	97.88%	0.50%	0.00%	0.00%	100.00%